

Which Way Do I Go?

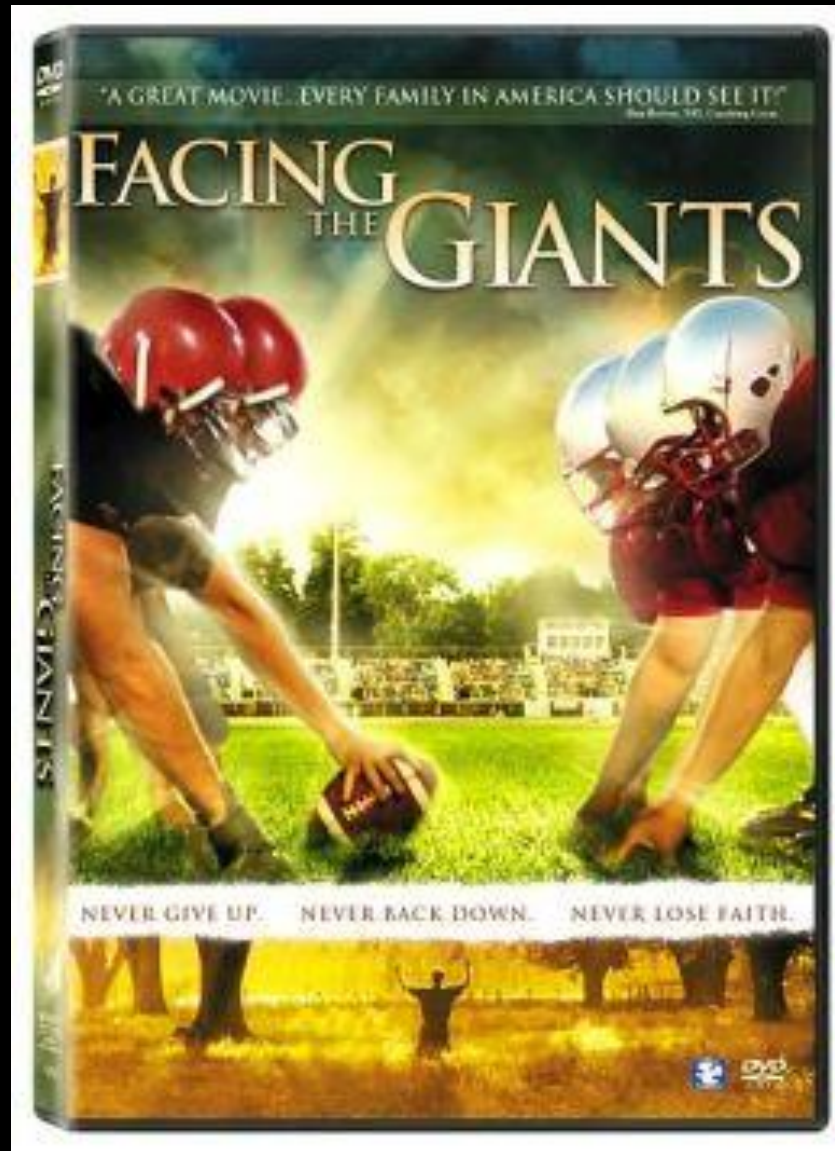





Psalm 18:1-2

“I will love You, O LORD, my strength.

**² The LORD is my rock and my fortress and
my deliverer;**

My God, my strength, in whom I will trust;

**My shield and the horn of my salvation, my
stronghold.”**

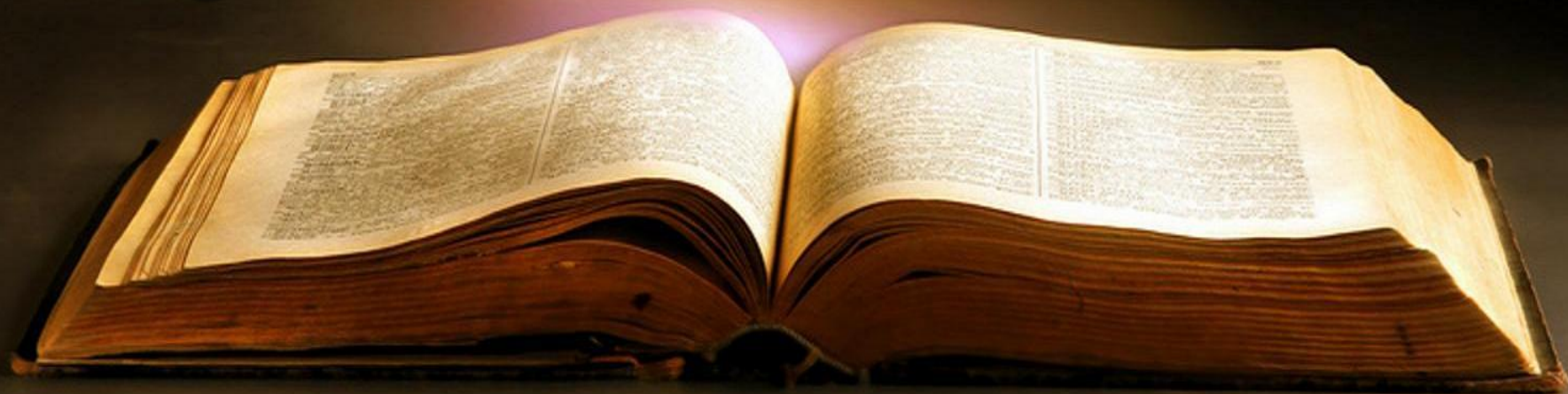

Life Is Filled With Choices

- Remember Jonah?
- 2 Timothy 4:10, *“¹⁰for Demas has forsaken me, having loved this present world, and has departed for Thessalonica . . .”*
- Luke 16:33

The word "FAITH" is rendered in large, three-dimensional wooden block letters. The wood has a warm, reddish-brown tone with visible grain patterns. The letters are set against a dark, textured background that appears to be a wall or a large piece of wood. The lighting is dramatic, coming from the side, which creates strong highlights on the top and front edges of the letters and deep shadows in the recessed areas and behind them, giving them a sense of depth and solidity.

“Now faith is the assurance of things hoped for, the conviction of things not seen.”

Hebrews 11:1 ESV

Genesis 2:18 & 24

Philippians 1:3-11



WORSHIP

Job 1:18-22